



2022 Annual Report



CASA

Court Appointed Special Advocates
FOR CHILDREN

CASA OF LANCASTER
AND LEBANON COUNTIES

Table of Contents

- 1** Letters from the Board and Executive Director
- 2** Who We Are
- 3** CASA's 2022 Impact
- 4** CASA's Volunteer of the Year and Organizational Partner Recognition
- 5** Events and Snapshots
- 6** Objectives, Outcomes, and Financials from 2022
- 7** Recognition of 2022 CASA Volunteers and Donors



Letter From the Board of Directors

Dear Friends,

This past year was exciting for the Court Appointed Special Advocates of Lancaster and Lebanon Counties.

We are deeply grateful to reflect on 2022 from a place of strength and stability thanks to the tireless dedication of our advocates, donors, professional staff, and board of directors. It is to all of you that we owe the resilient continuation of our mission to break the cycle of abuse and neglect in our community.

From an operating point of view, CASA had an exceptional year in 2022:

- We served 268 vulnerable foster children thanks to 167 volunteer Court Appointed Special Advocates.
- We helped 83 children achieve permanency and end their journey through foster care.
- We officially expanded into Lebanon County, trained the first class of Volunteer Advocates, and received our first case referrals in Lebanon County.
- Our annual Gala at Rock Lititz Pod 2 created great memories and generated over \$130,000 in revenue. It was our most successful CASA Gala to date.
- We exceeded our goal of raising \$50,000 from the Extra Give in November, highlighted by 100% participation from our Board of Directors.
- We moved into and dedicated our new “Forever Home for CASA” at 120 N. Shippen Street in Lancaster City.
- We developed a new 3-year strategic plan that provides a roadmap for the future.

Your generosity made all this possible and reinforced our ability to provide advocacy to vulnerable children. As we look ahead to 2023, we anticipate another year of growth for the organization, expanding on our new efforts in Lebanon County and reinforcing our resilient program in Lancaster.

As we see in our annual report, CASA is well-positioned to continue its mission into the future. We have the right people in the correct positions to succeed in 2023. Our Executive Director is leading the way in Lebanon County. Our development team is tapping into new grant opportunities. And with your help, we will help even more children find permanent homes in 2023.

Just think of what your generosity will inspire in the year to come.

In Partnership,

Guy Pedelini
Former Board President

Ben Stoltzfus
Incoming Board President

Letter from the Executive Director

Dear Friends,

It continues to be one of my greatest privileges to lead CASA of Lancaster and Lebanon Counties. As you know, we have grown tremendously since our start in 2009, adding additional staff to have the capacity to expand our mission – advocating for more children year over year. Your support – your generosity of your time, expertise, and financial resources- has allowed us to reach this point in our trajectory. We proudly dedicated our building this year and officially began serving children in Lebanon County as well.

At various times, I wondered if we had taken on too much in a short amount of time, particularly as the country fought to emerge from a pandemic and all the facets of life that were impacted. The team at CASA – my staff and the board of directors – showed up time and again and proved, without a doubt, that a building purchase and simultaneous geographic expansion were not “too much.” You may now be wondering what this year and the future could hold for CASA.

While we achieved lofty growth milestones, we fell short of some strategic goals. When we set our data points, we acknowledged that it was better to aim high rather than sell ourselves short. For example, goals specific to recruiting both more male and BIPOC volunteers so that we are positioned to truly best serve the children were not met. In addition, when analyzing internal data, we can note an increase in older youth (ages 14 and up) being referred to our program. We just began to serve youth in Lebanon County, so we are only serving 3% of youth in foster care in Lebanon. We also struggle with our child advocacy program being conflated with another organization that goes by CASA.

In 2023 we will continue to hone and improve our existing child advocacy program by continuing to recruit a volunteer population that better reflects the population of children we serve. We will begin to create a series of ongoing trainings and program offerings geared towards better serving, mentoring, and supporting older youth. We will focus outreach efforts in Lebanon County to exponentially increase the number of children served there and in Lancaster County to continue to expand our services and elevate our brand and mission to mitigate brand confusion.

We look forward to adding new opportunities to engage our community and show appreciation for you.

Thank you for your support – while a seemingly simple sentiment, I am not sure it can be expressed as fulsomely as it should be.

With gratitude,

Jessica L. Laspina

Who We Are

Our Mission

To provide a qualified and compassionate court-appointed volunteer advocate to every child who is abused and neglected to ensure the fundamental human right of having a safe, nurturing, and permanent home is met.

Our Vision

Every child who is abused and neglected will have a safe, permanent home and the support to become a healthy, empowered adult, thereby breaking the cycle of abuse and neglect.

My job as a CASA is to be a reliable, loving, and patient presence in my CASA children's lives, something so many of them lack."

-Mary, a CASA Volunteer

What CASA Advocacy Means



Learn all you can about a child, their family, and their life.



Engage with the child during bi-monthly visits.



Collaborate with others to ensure that all services are provided and are in the child's best interest.



Write a report to the court about what you have learned and observed.



Make recommendations regarding the child's placement and needed services



Speak up for the child's best interest in court, and monitor their situation until the case is released by the court.

The Importance of a CASA

"The CASA is the one position in the child's permanency journey that is 100% dedicated to the child's best interests and a common thread that connects all parties and agencies involved in the journey. Ensuring the child's perspective is front and center."
-Cathy, a CASA Volunteer

"I trusted my CASA Volunteer. She was the only person whose face I recognized after every move."
- Ashley, a Former Child in Foster Care

"[A CASA] is consistently there for the child when they are in a state of total uncertainty."
-Jerry,
a CASA Volunteer



CASA's Impact in 2022

268 CHILDREN PROVIDED WITH ADVOCACY SERVICES

CASA volunteers walked alongside 268 children in foster care throughout the year.

96 CHILDREN FOUND A SAFE, LOVING, AND PERMANENT HOME

CASA volunteers helped facilitate a safe, loving, and permanent home for 96 children.

6,345 ADVOCACY HOURS

CASA volunteers gave 6,345 hours of advocacy for children, allowing every CASA volunteer to provide recommendations to the court about the child's best interest.

34 ADVOCATES TRAINED

There were 34 new CASA volunteers trained in 2022. Each new CASA volunteer can advocate for up to three children.

83 NEW CHILDREN WERE APPOINTED A CASA

CASA volunteers were appointed to 83 new children in foster care in 2022. This means 83 children now have a dedicated adult to walk alongside them while they are in foster care.

922 CHILD VISITS

CASA volunteers had a total of 922 child visits in 2022. Child visits allow CASA volunteers to learn as much as possible about the child for whom they advocate.

605 HEARINGS ATTENDED

CASAs attended 605 hearings to advocate for children and their best interests.

47,667 MILES DRIVEN

CASA volunteers drove a total of 47,667 miles in 2022. This allowed each CASA volunteer to meet the child they advocate for where the child resides.

CASA Volunteer of the Year

Dr. Jerome Gottlieb



Jerry has been a CASA Volunteer Advocate since 2016 and, in that time, has advocated on four different cases serving a total of eight children. Jerry appears to easily navigate complex systems, while always advocating for his CASA child, he collaborates seamlessly with other professionals and builds relationships that are crucial to serving the best interest of the child. Jerry also manages to connect with his CASA children and their resource parents while also working to support biological parents in their journey when possible. Jerry also lends his skills and passion to the CASA program volunteering to speak to potential CASAs, serving on the Volunteer Recruitment & Retention Committee, and providing guidance and support to CASA staff. Jerry clearly possesses high ethical standards for children and families, strong advocacy skills, and a deep unwavering belief in CASA's mission – it is the program's privilege to recognize his efforts with this award.

Organizational Partner of the Year



Clark Associates Charitable Foundation has generously supported CASA's mission since 2012. While the financial support has been integral to CASA's growth and success, Clark Associates has also embraced its support of CASA by offering training space for pre-service classes, sharing and promoting volunteer opportunities with their large network of employees, and hosting lunch and learns to share CASA's story and the need for more advocates. It is clear that Clark Associates holds a commitment to the community as one of their organizational values and that those values are embedded in the company and lived out through the staff. The community at large is better for Clark Associate's presence and example and the CASA organization is honored to help recognize that commitment.

Notable Events From 2022



Community Awareness Day

April 29, 2022

CASA Ribbon Cutting and Building Dedication

May 19, 2022



2022 Heroes Gala and Benefit Auction

September 10, 2022

Thank you to our 2022
presenting event sponsor
Diane and Jerry Gottlieb



2022 Extra Give and Crafts and Cocoa Event

This year during the Extra Give, CASA raised \$54,214 thanks to the support of 342 unique donors.

During the day of the Extra Give, we held a crafts and cocoa event in our office. During this event, community members viewed art our CASA children created, enjoyed hot cocoa, and made art of their own. Some of the CASA children's art displayed during the event is included below.

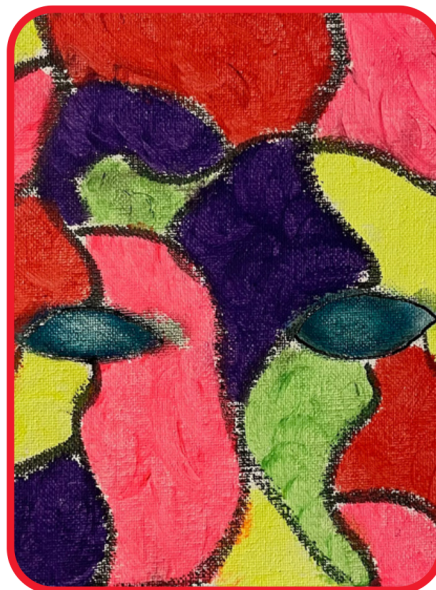
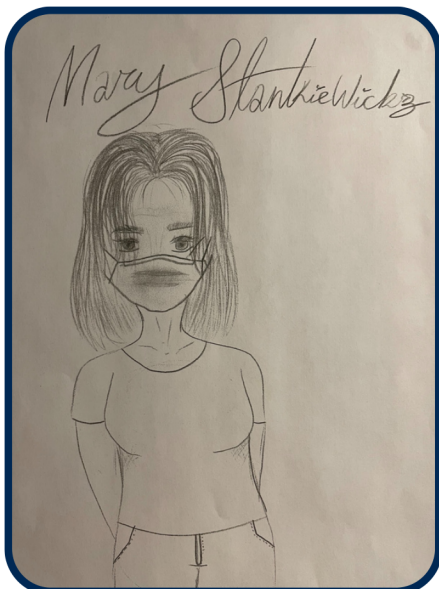
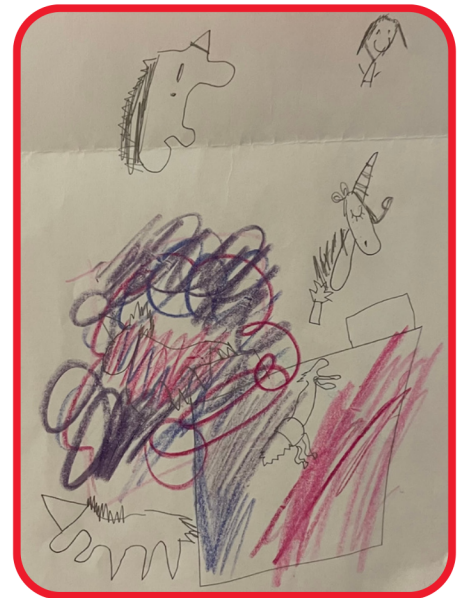
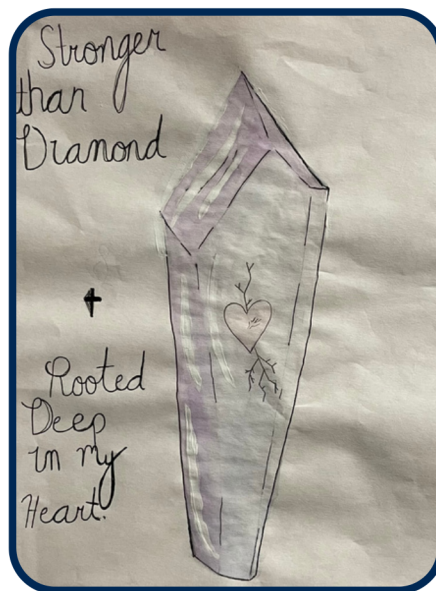

Snapshots From 2022

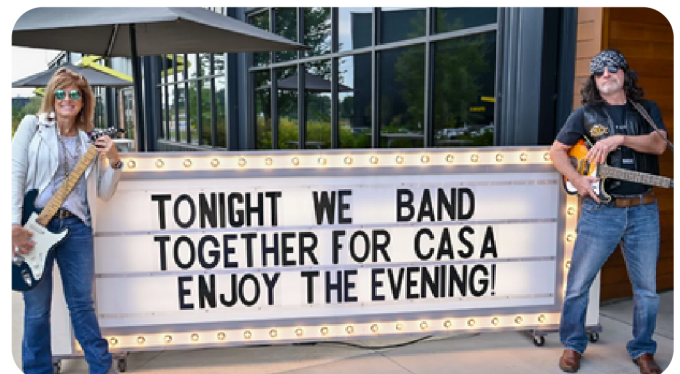

CASA's 2022 Objectives

In 2022, CASA focused on two main objectives and goals:

1

Remain relevant and grounded in the needs of our increasingly diverse constituents and judiciary.

2

Cultivate sustainable financial resources and strategic partnerships focusing on fundraising for individual, major, and corporate gifts.

CASA's 2022

Goals and Outcomes

To achieve objective one, we focused on recruiting, developing, and retaining more diverse advocates, focusing specifically on male advocates and advocates of color. We tracked male and BIPOC individuals who went through a CASA training cohort. Our goal was to train 18 male advocates and 14 advocates of color. We successfully trained four male advocates and three advocates of color.

Also, under objective one, we aimed to assign CASAs to 150 new children. We successfully assigned CASAs to 83 new children.

To achieve objective two, we tracked new donors at five different levels in the four quarters of 2022. We had a goal of gaining 239 new donors. We successfully recruited 139 new donors.

When we made these goals, we knew they were ambitious. We did make progress in these goals but still need continued effort to meet them. We will continue to work towards these goals in 2023.

CASA's 2022 Financials

Total 2022 Income

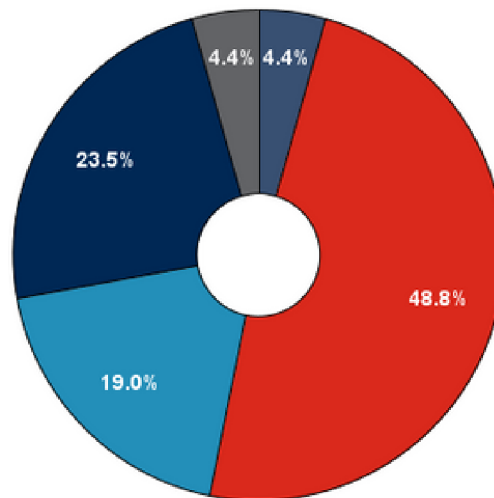

● Corp Investments/Major Gifts ● Grants ● Individual Contributions ● Special Events
● Community Organization/Faith Based

Total 2022 Expenses

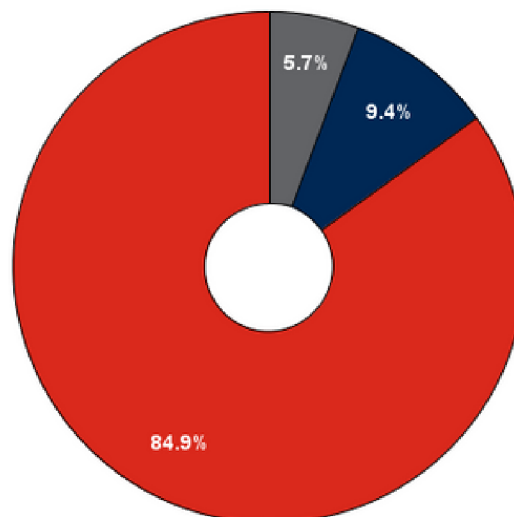

● Administrative Expenses ● Fundraising Expenses ● Program Service Expenses

14.9% Total Overhead

**financials from an internal audit*

BOARD MEMBERS

Ben Stoltzfoos, President
Director of Operations and Marketing
Trademark Property Management

Barbara Kavanaugh, Vice President
Executive Assistant at Clark Associates

Steve Russell, Esq., Secretary
Co-Manager of the Emerald Finance and
Banking Innovation Fund

Elizabeth Brennan, Treasurer
Chief Financial Officer at United
Disabilities Services Foundation

Guy Pedelini, Former President
President of Double Black Human
Capital Solutions

Samantha Claar
Audit Services Group
Manager at RKL, LLP

Lucille Meissner
Tax Preparer at A. Lucille Meissner

Debra Stratton
Senior Business Development Executive
at St. Onge Company

Dave Walker
Esquire, Stock and Lee

John Tornfelt
Professor at Nazareth Evangelical
Theological Seminary

Angel Rosario
Director of Community Lending
Community First Fund

Adrienne Squillace
Private Banker, S&T Bank

Patricia Verdon
Chief Financial Officer at
Vista Autism Services

STAFF MEMBERS

Jessica Laspino
Executive Director

D'Arcy Crocker
Program Director

Laura Wilcox
Director of Operations

Matthew Carter
Director of Development

Sophia Wanner
Training Manager

Katelyn Maule
Volunteer Manager

India Folk
Volunteer Manager

Kate Shell
Volunteer Manager

Kiran Siddiqui
Administrative and Program Assistant

Jennifer Nahm
Event Coordinator

CASAS

Ed Anstead
Suzanna Anstead
Juliet Ashton-Luckey
Justin Bandy
Sara Barton
Sherrill Baumgartner
Amy Beasley
Ruth Beck
Kristen Bishop
Catherine Bonser
Jackie Brandsema
Beth Brandt
Donna Bucher
Mary Beth Budnyk
Christine Bunce
Jason Burkholder
Ronald Burroughs
Elizabeth Campbell
William Carey
Karen Conley
Anne Connor
Katie M. Cooper
Elizabeth DeLisle
Matthew DePietro
Ruby Dhillon
Cathy Duke
Jodi Feyock
Jessica Finsterbush
Anna Fisher
Ann Foley

Jacqueline Francis
Jill Frey
Carol Gallimore
Alice Geib
Susan George
Lorien Gilbert
Grace Gill
Joanne Glah
Philip Golden
Jerome I Gottlieb, MD
Jennifer Graves
Kelley Greiner
Pamela Grosh
Amy Grube
Jenny Habecker
Laurie Hartz
Andrea Hartzler
Stacy Hastings
Laura Heemer
Karyn Heichel
Beth Hendrix
Emily Hertzler
Rebecca Hickey
Mike Higgs
Michelle High
Jessie Hoin
Linda Horst
Bonnie Horton
Kayla Hubbard
Kathie Ingoglia

Margaret Iredale
Bernetta Jensen
Donna Jones
Marissa Karomfily
Terri Kauffman
Jean Kelley
Tara Kelly
Beverly Kennell
Janelle Kershner
Corinn Kirchner
Elizabeth Kleinmann
Gail Klinkner
Brian Klugh
Roxanne Koch
Paula Y. Koda
Diane Koken
Sherrie LeuVay
Joseph Manning
Janet Masland
Thelma McEvoy
Cynthia McGarvey
Lisa McHenry
Sierra Mesaric
Abby Messick
Jennifer Meyer
Anthony Milazzo
Jessica Miller
Rosamund Mische-John
Caroline Moore
Jeanne Moran

CASAS

Sheila Morrison
Deb Napolitan
Nancee Naranjo
Rebecca Nauman
MaryLou Nelson
Kathy Noll
Marlan Nolt
Milagros Oquendo
Lisa Palmquist
Brian Parker
Penny Parker
James Patterson
Mary Beth Patterson
Paula Porter
Raymond Powell
Joanne Price
Michael Quear
Elise Ranauro
Mary Ellen Reitmeyer
Barry Richardson
Susan Robertson
Mindy Rosenberg
Adele Ruzsak
Rebecca Sauder
Rachel Schneider

Beth Torrance
Sarah Scholly
Jordan Schonhaut
Linda Scott
Fran Sescilla
Michael Sham
Patty Shipton
Nancy Shirk
Theresa Shope
Steve Siegrist
Erin Small
Andrea Smith
Pam Smith
Norma Snader
Kimberly Souder
Cyr Ellen St.
Heidi Stadel
Alexandria Stambaugh
Geoffrey Stankiewicz
Mary Stankiewicz
BethAnn Stauffer
Sherri Stauffer
Judy Swarthout
Sam Thomas
Jillian Tice

Leigh Trayer
Mai Vang
Suzanne Vucovich
Kristelle Wagner
Kim Wallover
Lani Ward
Mary Waskowicz
Trisha Waters
Jaiya Watson
Debbie Weaver
Heather Weaver
Katrina Weaver
Keri Weaver
George Weesner
Margaret Weik
Karen Weissmann
Paige Whistler
Margaret Williams
Linda Williard
Bridget Willoughby
Jenni Woodworth
Bonnie Wrisley
Elizabeth Yocom
Jennifer Young

\$1 - \$250

DONORS

Neil and Evelyn Albert
Melvin R Allen
David and Robyn Alspach
Thomas W Andersen
Deb and Frank Arcoleo
Tracy Arnold
Harvey and Sandra Asher
Nelson Baker
Sherri Barto
Mary Barton
Carolyn Bauer
Amy & Todd Beasley
Thomas Beaver
Jean Becker
Jason Burkholder and Kelly Beears
J Marlene Beiler
Miriam Beiler
Julie Beittel
Jere and Carol Bender
Evon Bergey
Melissa Beyer
Pamela Biagio
Debra Black
Tom and Martha Bochenko
Joanne Boltz
Nicole Bonner
Catherine Bonser
M.S. Bortner
Michele Bote
Nancy Boyd
Barry and Trudy Brandt
Brian and Beth Brennan
Michele Brenneman
Linda Bressi
Allison Bridgeman
Janice and Larry Brown
Jill Brown
Wendy Lu Brown
Madelyn Buckwalter
Mary Beth Budnyk

Barbara Buffington
Christine Bunce
Donnell Butler
Frank Byrne and Francis Byrne
Philip and Janet Calhoun
Barry and Cheryl Campbell
Bruce and Jean Campbell
Greg and Jennifer Carey
Mary and Bryan Carper
Vicki Carskadon
Amanda Carson
Brian and Donna Carson
Matt Carter
Paula Carter
William and Deborah Carter
Fidelity Charitable
Trinity Lutheran Church
Larry and Lori Ciarrocca
Jeff Clark
Damian and Julie Clawser
Christopher and Pamela Clements
Tracy Cliff
Marilou Cockroft
Forrest and Kay Collier
St. Onge Company
Crystal Consylman
Elaine Cook-Madric
Ashley Corbett
United Way of Lake County
Erick Smith and Ashley Rhodes Courter
Anthony and Christine Crocamo
D'Arcy Crocker
Francina Crocker
Frederick Crowley
Travelers Protective Association of
America Lancaster Post D
Trevor and Kathryn Daddis
Tracy Daniels
Fern Dannis
Samantha Darcas

Tom and Joan Dautrich
Allyson Wells Davis
Tyler DeBruin
Nicole Decker
Betsy Delisle
Sundeep Bansal and Ruby Dhillon
Pat and Tom Dietzler
Nancy and Robert Harris Dills
Kate Diven
Denise Dolgos
William Dorman
Carolyn Dries
Cara Dunaway
Sarah Duncan
Reggie and Gertrudis Easterling
Alexandra Ebert
Dawn Eby
Clydene Edmonds
Susan Ellis
Lou and Lee Farina
Paige Fiore
Virginia Follett
Leslee Forman
Jacqueline Francis
Ashley Frank
Robert and Gail Frankhouser
John Freas
Michael and Jill Frey
Steve and Tammy Frey
Mark and Camille Fulton
Cooley Family Charitable Fund
Dominic Gagliardi
Holly Galeschewski
Greg and Sarah Ganse
Ethan Gible
Mike and Michelle Gibbons
Russ Gladfelter
Tim and Patricia Glatfelter
Vincent and Lynn Glielmi
Alice G Good

DONORS

Sharon and Daniel Good	Brittany and Michael Ibarra	Jennie Barbieri and Michael Manolas
Andrew Gordon	Deborah Ihde	Jeffrey Markel
Jeff and Lisa Greener	ELA Group Inc.	George May
Keith Grimes	Kathie Ingolia	Janet McConnell
Susan Grosh	Margaret Iredale	David McIlwaine
Jennifer L Guarino	Heather Jenkins	Kim McPhail
Rebecca Guhl	Giselle Jiggetts	Susan Meminger
Bill and Pat Haiges	Marian Joyce	Priscilla Meyette
Barbara and Kenneth Hammel	Calvin K and Pennie Jo Flury Jr	Michael Miklos
Karen Hancock	Robert Cronin Jr.	Holly MillerShank
Bruce Martin and John Haney	Thomas Johnson Jr.	Matthew Modricker
Matthew Hanna	Jeffrey Kauffman	Clara Moore
Chuck and Mary Hansen	Jordan Kauffman	Michael and Jeanne Moran
Mark and Vicki Harter	Jody Kavanagh	Sharon and Gary Morel
Courtney and Kristen Hartman	Scott Keddie	Jean and Robert Morgan
Laurie Hartz	Tom and Sharon Kennedy	Sandra Morgan
Debra Hazel	Emily Keppel	Jacqlyn Mori
Pat and Dave Hazlebeck	Lisa Kilgore	Janet Murphy
Brenda Heffelfinger	Anne Killough	Maria Murphy
Karyn and Daniel Heichel	Karen King	Yanna Nachtigall
Julie Heisey	Corinn Kirchner	Gabriela Nahm
Henrietta Heisler	Laura Kline	Jennifer and Marcel Nahm
Larry Helicher	Lara Koppmann	Stephanie Nallo
Stefanie and Damon Heller	Thomas and Lara Koppmann	Hagai Nassau
Nick and Erica Helmick	Carol and Barry Kornhauser	Rebecca Nauman
Audrey Hemler	Jasmine Kraybill	Aimee Nelson
Robert Herbert	Amanda Kreider	Kathryn Neyer
Ron and Michelle Herr	Bev Kreider	Kathy and David Noll
John and Emily Hertzler	Heather Kreiger	Jacqueline Norman
Janet E. Hess	Wayne Kursh	Deborah Nunemaker
Madeline Hess	Samantha Kurtz	Nancy O'Halloran
Wendy J. Hess	Jessica and Paul Laspino	Thomas O'Heher
Brenda Higgins	Kristen Lavender	Milagros Oquendo
John Higgs	Erque and Danielle Lee	Gillian Orban
Kim Hilton	Wendy Lehr	Susan Ottenheimer
Alexander Hoffer	Melissa Long	Waltz Group P.C.
Kelsey Hornberger Hoffman	United Way of Great St Louis	Judith Palfrey
Bret and Pam Hoffmaster	Marisa Lownsbery	Christopher and Joan Pappas
Sean and Melissa Hogan	Anne Lusk	Deb Patton
Josiah Hoin	Matthew Lynch	Sarah Pearce
Jennifer and Glenn Hostetter	John MacKay	Brett Peters
Chad Houck	Lisa MacKinnon	Hal and Sharon Pettegrew
Kayla Hubbard	Meghan MacNamara	Bridgit Phelps
John Hughes	Don & Carol Main	Anita Pilkerton-Plumb
Jordan Hull	Joseph Manning	Donald Plumley

DONORS

Phoenix and Sheeren Rann
Halina Re
John and Sharon Reigel
Carissa Ressler
Michael Rhodes
Stella Rhynes
Karen Rice
Barry and Janis Richardson
Jason Stoltzfus and Ellen Richardson
Suzanna Richter
Rachel and Scott Riebel
Jennifer and Timothy Riley
Kathleen Riordan
Kathryn and Tim Risser
Laura Rivera
Karen Roberts
Craig Roda
Tom Rodenhiser
Taylor Roosevelt
Candace Roper
Angel Rosario
Lawrence Rosenberg
Gerald Rothacker
Laura Rozetar
John Russo
Daniel Sauder
James and Mona Sauder
Gail Schilling
Wesley Schmidt
Allison Schucker
Robert Schwabe
Rosanne Selfon
John and Nicole Seroky
Doug and Susanne Shand
Audree Shatto
Susan Shermer
Eric Shetrompf
Keith and Linda Shollenberger
Elisabeth Shuster
Dr. Daniel Sidelnick
Jennifer Beeders Silbert
Amy Singer
Kristina and Andrew Sloyer
Erin Small
Norma Snader

Sherry Snader
Stanley Sneegas
Elaine Spencer
Kim Sracic
Alexandra Stairs
Richard Stamm
Robert and Kathleen Stanley
Mary Steffy
Jim and Joyce Stephens
Lora Stern
Ben and Kate Stoltzfoos
Pauline Strausbaugh
Margaret and Greg Strausser
Jeff and Tracy Sturla
Park City Diner Sharing Our Success
Rebecca Summers
Edward Supple
Carol Suter
Amy Swanger
Yvonne and Pablo Tejada
Kathryn Thomas
Alex and Andrea Thompson
Peter and Lisa Thorsen
Lisa Todd
Megan Tomsheck
Stephen and Beth Torrance
Scott and Leigh Trayer
Dennis Trostle
Denise Trupe
Bruce and Christine Tullo
Reneen Uhler
Todd Umstead and Dawn L. Umstead
Marissa Valanty
Patricia Verdon
Sara Vickers
Dale Walton
Angie Ward
Lani Ward
Rosalyn R Ward
Kathleen Wasong
Roberta Waters
Deborah Weaver
Keri Weaver
Jim Weber
Stephanie Weber

JGeorge Bradley Weesner
Taamar Herbert and Chuck Weicksel
Peg and Tom Weik
Lori Weiler
Michael and Lie Weiler
Jay Weiss
Christine Westbrook
Laura and Alex Wilcox
Randy and Margaret Williams
Michael and Dianna Wills
Joan and Harry Wirth
June and Bret Wise
Catharine Wood
Bonnie Wrisley
Sandra Yeager
Alice Yerman
J B Yoder
Julianna Youndt
Edward and Susan Young
Alissa Zikmund
Rose L Zimmerman

\$251 - \$500

DONORS

Martin Foot and Ankle
Lancaster Fleet and Auto
Kerri Bogda
Nicholas Boyer
Josephine Christen
Dan Cicala
Shane and Samantha Claar
Michael and Heather Colosi
Lucille Connors
Kevin and Ellen St. Cyr
BCI Lancaster Division
David Dodson
Keith Dorman
David Ferruzza
Robert and Nancy Frankhouser
Earl Furman
Rob and Rachel Gallagher
Carol Gleiberman
Alister and Hilary Grant
Jenny Habecker
Anthony Hodson and Christine Hess
Stacy Hollinger-Main
Donald Helin and Elaine Howe
Kimberly Ibarra
Drew and Barbara Kavanaugh
Siobhan Maughan and John Keane
Mark and Janelle Kershner
Ed and Heather Krow
Rebecca Lattanzio
Ted and Kerry Loughlin

Rodney Martzall
Clark McSparren
Ed Monborne
Nancy Nagle
Chanel Neff
Michael Nolt
Marsha M Parke
Clymer Musser & Sarno PC
Vesta Phiel
Raymond and Judith Powell
Purple Robin Reserve
Jeffrey Russell
Salesforce
Paula Saxinger
Matthew and Kimberly Shirker
Elizabeth and Scott Smith
Henry and Linda Spire
Mary Stankiewicz
Fei Steinbacher
William and Debra Stratton
John and Deborah Tornfelt
Lancaster Toyota
Mary Warrell
Bruce and Mary Waskowicz
Howard and Linda Williard
Bridget and Robert Willoughby
Steve and Lynda Wolfe
Cso Woodworth
Jenni Woodworth

\$501 - \$2,500

DONORS

Carol Aastad
Anonymous
Carolyn Aston
Traditions Bank
Susan and Terry Blue
Capital BlueCross
High CharitableTrust
Historic St. Mary's Church
High Company
Ray and Memory D'Agostino
Cathy Duke
Menno Eby
Howard and Evelyn Eckstein
Erin and Jon Elliott
Scott and Laura Fiore
Patient First
Ann Foley
Ashland Foundation
Reidler Foundation
Emerald Foundation
Suzanne M. High Family Fund
Bill Beyer and Leslie Gorbey
Penn State Health
Penn Medicine Lancaster General Health
Dale and Sadie High
Holly Love, iHeartMedia
Engle Printing & Publishing Co., Inc.
Roberta Kieffer
John Herr and Diane Koken
Vivian Kremer
Orthopedic Associates of Lancaster
Scott and Michelle Landis

Christiane Lehman
Timothy Sullivan and Lavera Leonard
Willow Oaks Counseling LLC
Jolene L'Tainen
Lawrence Keating and Jan Masland
Henry and Carol Mauermeyer
Steve Farkas and Alicia Moranz
Lou Ann and John Mylott
Jennifer Nahm
Stephanie O'Hara
Scott and Lisa Palmquist
Brian and Penny Parker
Paula and Stan Porter
Temple and Lindsay Ratcliffe
Laura and Jeremiah Rineer
Steven and April Russell
Ross and Dana Sachs
James and Marsha Schmucker

Hall Media Solutions
Adrienne Squillace
Matthew 25 Thrift Store
Cargas Systems
Paula Koda and John Trescot
Kristin and William Troop
Judith Ann Tubbs
Moravian University
David Walker
Sean and Mary Walton
Mike and Sandy Wege
Jennifer Young
Collin Zimmerman

\$2,501 - \$9,999

DONORS

Roy and Donna Belli
Julius H. Caplan Charity Foundation
Willis & Elsie Shenk Foundation
ALTA Good Deeds Foundation
The Herman Family Fund
Mate & Craig Hartranft
Ken and Louise Hess
County of Lancaster Juror Donations
Abundant Earth LLC
Wayne and Joan Paxton
Guy and Julie Pedelini
Johnson and Johnson, Matching Gifts Program
Temple and Ann Ratcliffe
HomeSale Settlement Services
Barley Snyder

\$10,000+

Riverside Camping Association

Steve and Miriam Echternach

The Donald B. and Dorothy L. Stabler Foundation

The Steinman Foundation

Clark Associates Charitable Foundation

Clark Family Foundation

The H. Glenn Sample, Jr., M.D. Memorial Fund

Rodgers Charitable Fund

Jerry and Diane Gottlieb

Stadel Motors, Inc.

Fidevia, LLC

Lucille Meissner

TriStarr Staffing

DONORS

Contact

CASA of Lancaster and Lebanon Counties

120 N. Shippen Street

Lancaster, PA 17602

(717) 208-3280

www.casalancleb.org

casa@casalancaster.org



@casalancleb



@casaLancLeb



@casaLancLeb